

SURVEY SERVICES
 BRIGGS, WASHINGTON &
 THOMPSON LAND SURVEYING, INC.
 406 SW RUTLEDGE STREET
 P.O. BOX 283
 MADISON, FLORIDA 32340
 850-973-6186 Fax: 850-973-6931
 LB No. 7563 thompsonsurveying@earthlink.net

**NORTH FLORIDA
 COLLEGE**

**325 TURNER DAVIS DR
 MADISON, FL**



**Clemons, Rutherford
 & Associates Inc.**
 Architects
 Planners
 Interior Designers
 Construction Managers
 2027 Thomasville Road
 Tallahassee, Florida 32308
 (850) 385-6153
 Fax (850) 386-8420
 e-mail
 cra@craarchitects.com
 Website
 www.craarchitects.com

The Drawings, Specifications and other documents prepared by Clemons, Rutherford & Associates, Inc. (CRA) for this Project are instruments of CRA for use solely with respect to this Project and, unless otherwise provided, CRA and its designees shall retain all rights in these documents and shall retain all copyright, statutory and other reserved rights, including the copyright, that CRA and its designees shall retain in these documents, including reproducible copies, of CRA's Drawings, Specifications and other documents for information and reference in connection with the design, use and occupancy of the Project. CRA's Drawings, Specifications or other documents shall not be used by the Owner or others on other projects, for addition to this Project or for completion of this Project by others, unless the Architect is obligated to be in default under this Agreement, except by agreement in writing and with appropriate compensation to CRA.

SUBMITTAL

PHASE	DATE	DRAWN	CHECK
100% CD	10/18/24	TR5	DR
-			
-			
-			
-			

REVISIONS

#	DATE	COMMENTS
△		
△		
△		
△		
△		

PROJ. NO. 2308T
 PHASE: 100% CD

SHEET TITLE
 SPOT ELEVATION PLAN

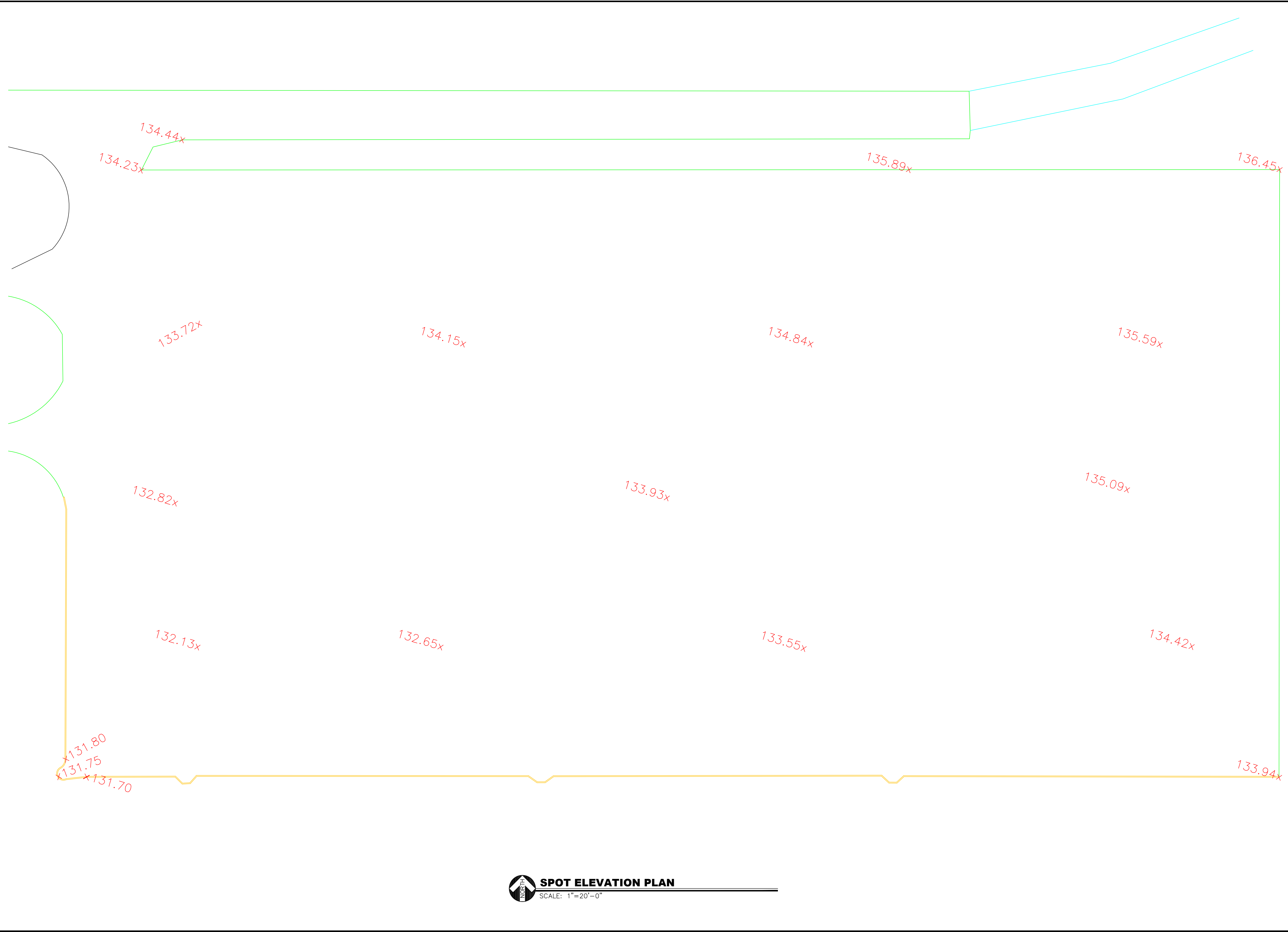

SPOT ELEVATION PLAN
 SCALE: 1"=20'-0"